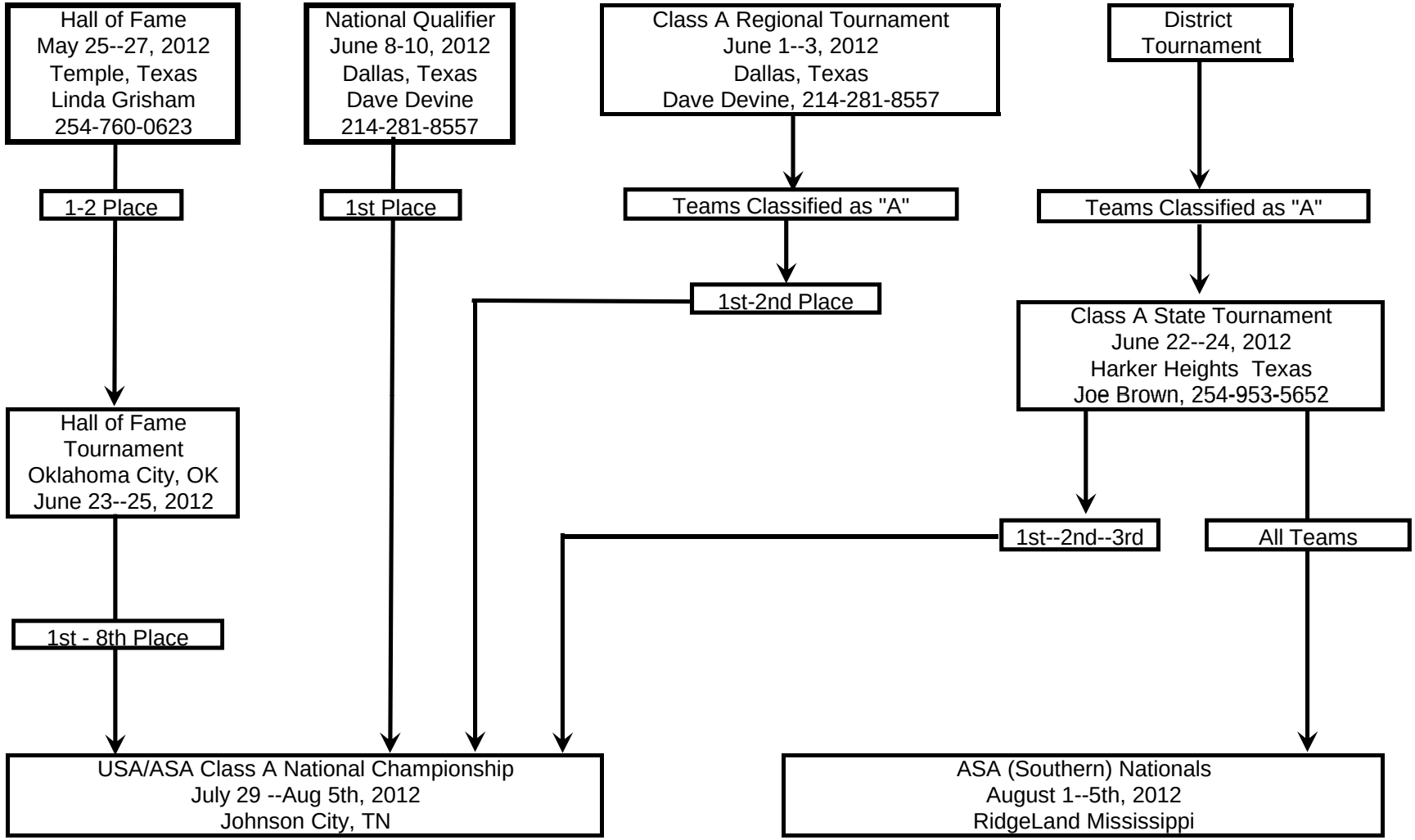2012 Texas ASA
18 & Under "A" Girl's Fast Pitch